

Section through boundary wall
DETAILS 1:100

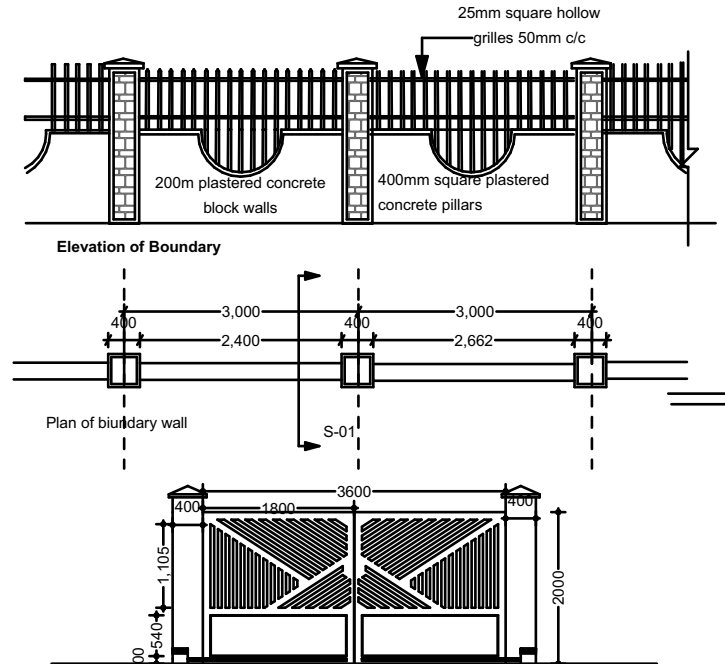

GATE AND BOUNDARY WALL

Notes:-

- All dimensions to be checked on site, written dimensions to be followed in preference to scaled dimensions.
- unless otherwise stated all dimensions are in mm.
- All reinforced concrete work is to be in accordance with structural engineer's details.
- All sanitary work to be in accordance with M.O.H rules and regulations.
- the foundation depth to be determined on site.
- All roads, storm water, drainage and foul sewage to the civil engineer's drawings.
- Stair case and lobby doors to be self closing and 1/2 hour fire resistant.
- All internal plaster to be two coats steel float finished.
- All manholes within building area, driveway and parking to have heavy duty air tight covers and double sealed.
- All painting to be 3 coats.
- Samples of fittings, materials etc. to be produced & approved before commencing work.
- Steel trusses/portal frames & purlins to be painted with 2 coats of oil paint.
- Fire fighting equipment to be provided and installed by Building Fire Consultants where shown on plan.
- These architectural drawings shall be read in conjunction with the Structural drawings, Electrical-Mechanical drawings Bills of Quantities & Technical Specifications. Any discrepancy shall be reported immediately to the Architect.
- The Architect shall not accept any liability for works which he has not been expressly instructed to Supervise in writing and has accepted to proceed in writing, or for any omissions or deviations from his drawings/technical specifications. Nor shall he take responsibility for works handled by other nominated Consultants or Contractors.

Revision

No.	Date	Particulars	Initials

PROJECT:

ARCHITECT

CLIENT:
HANDS OF LOVE

SIGNATURE:

DRAWING STAGE	CONSTRUCTION DRAWINGS
DRAWING DESCRIPTION	
Drawn by.	
K.E.J	
DRAWING NO.	SHEET NO. 3 of 1

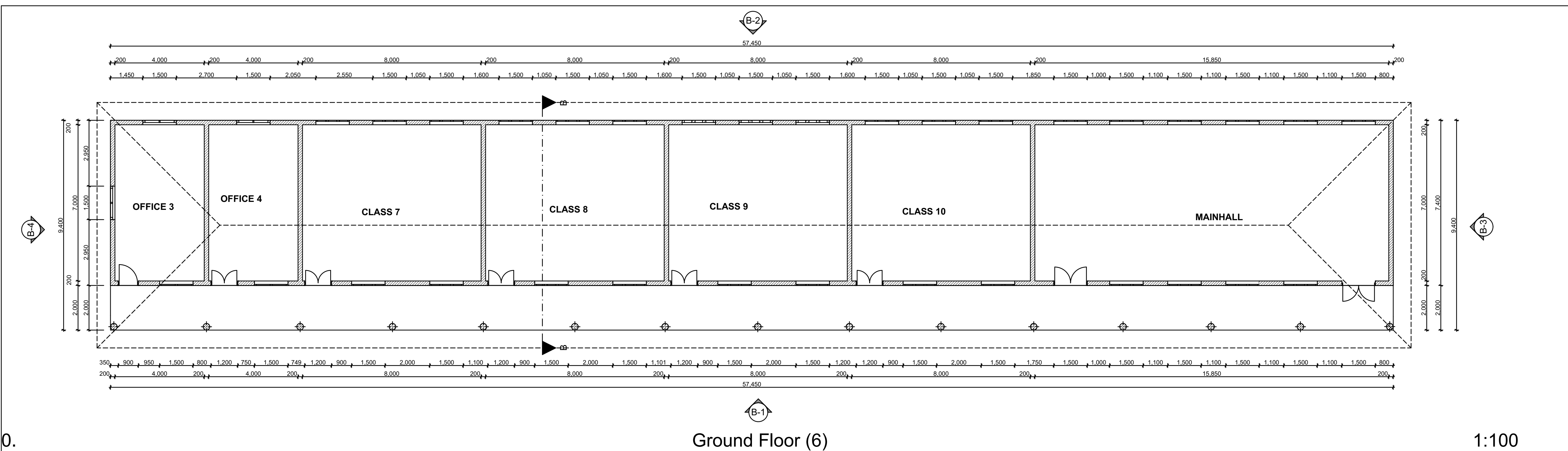

Ground Floor (6)

1:100

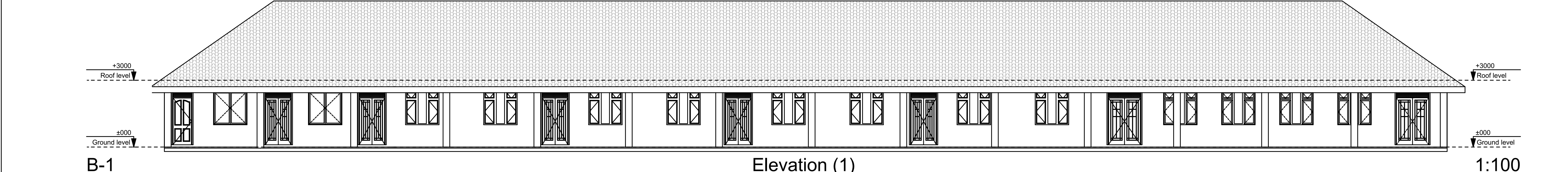

B-1

Elevation (1)

1:100

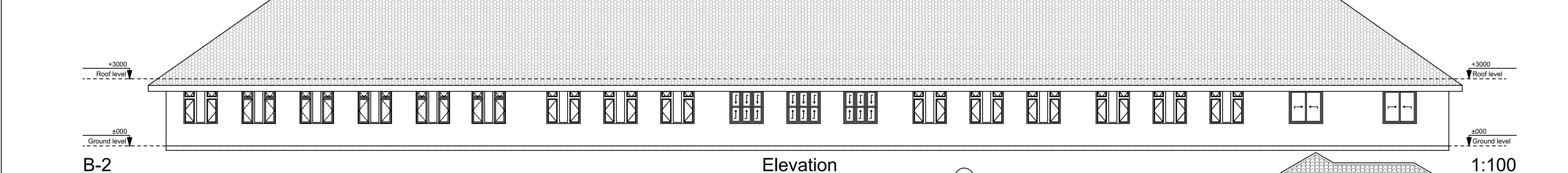

B-2

Elevation

1:100

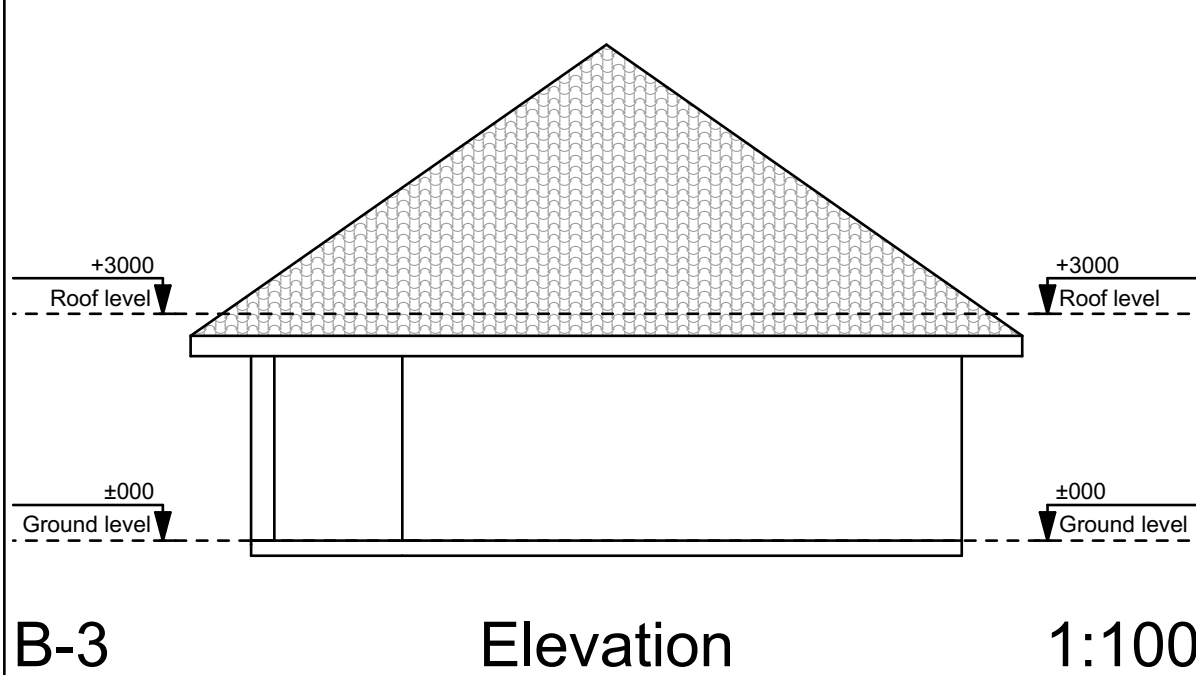

B-3

Elevation

1:100

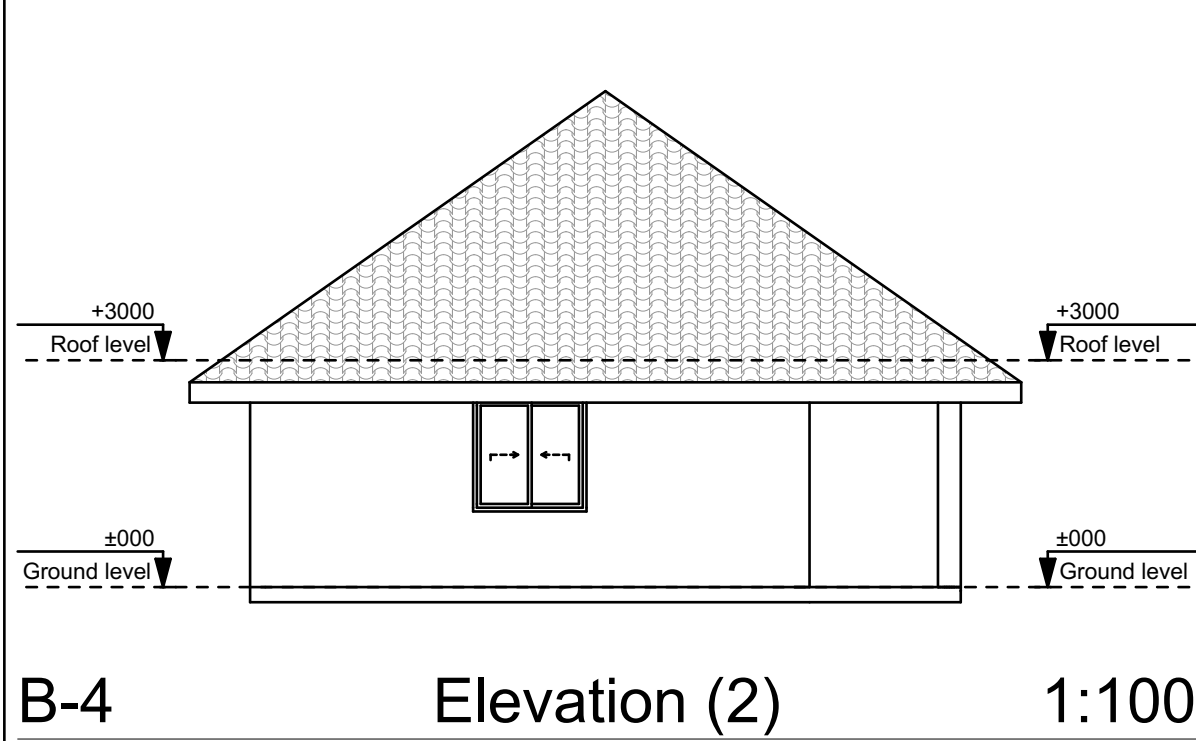

B-4

Elevation (2)

1:100

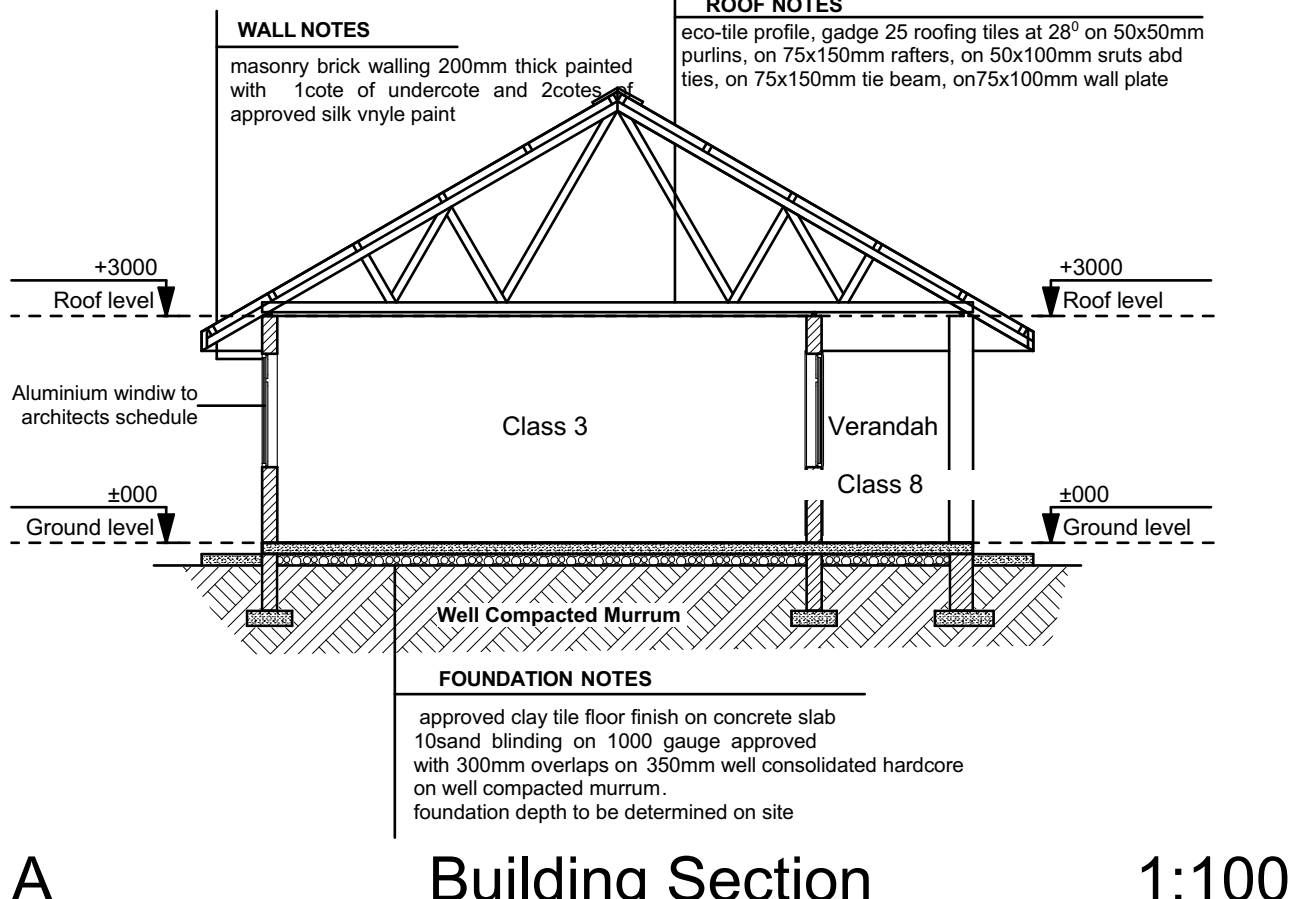

A

Building Section

1:100

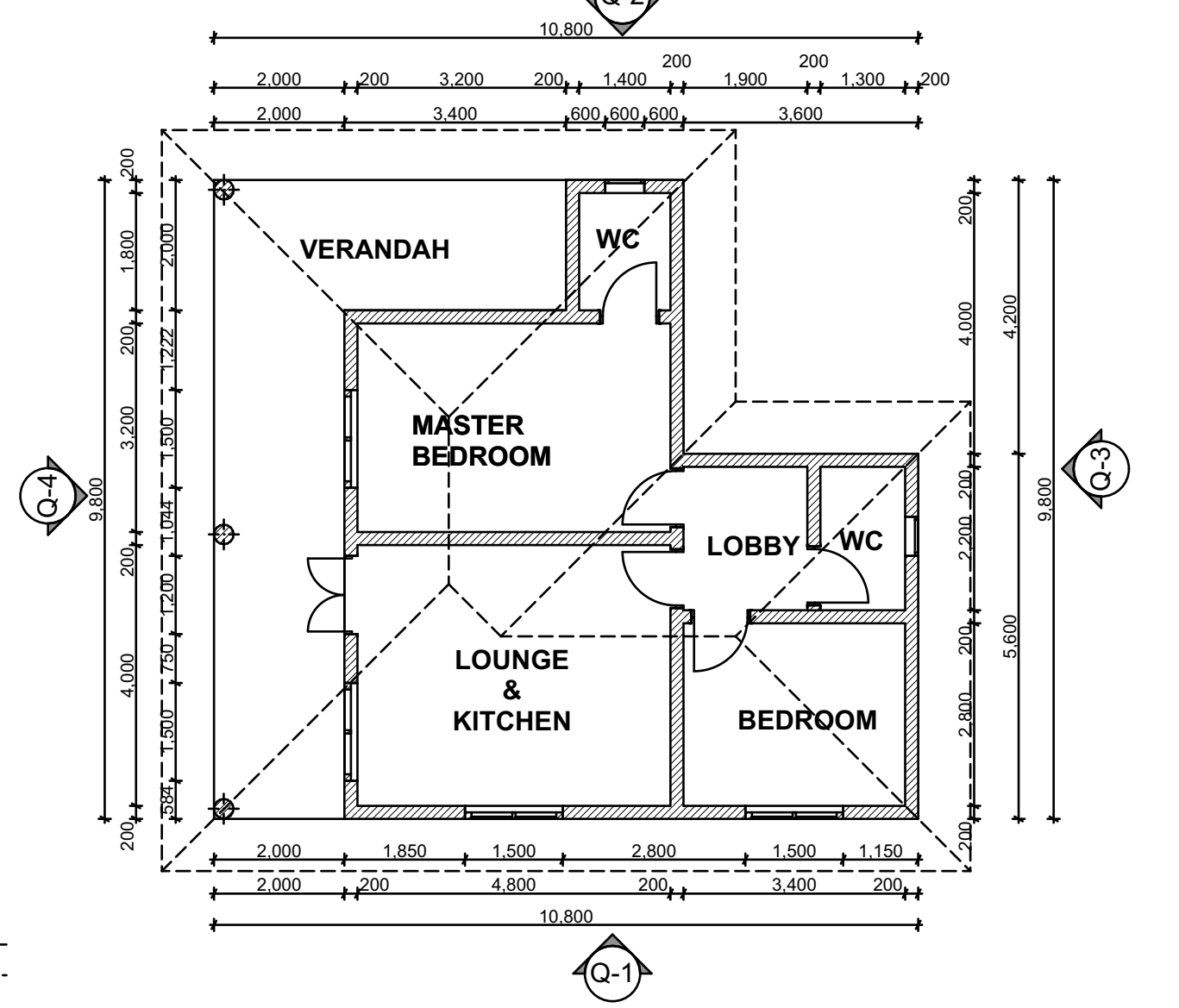

0.

Ground Floor (7)

1:100

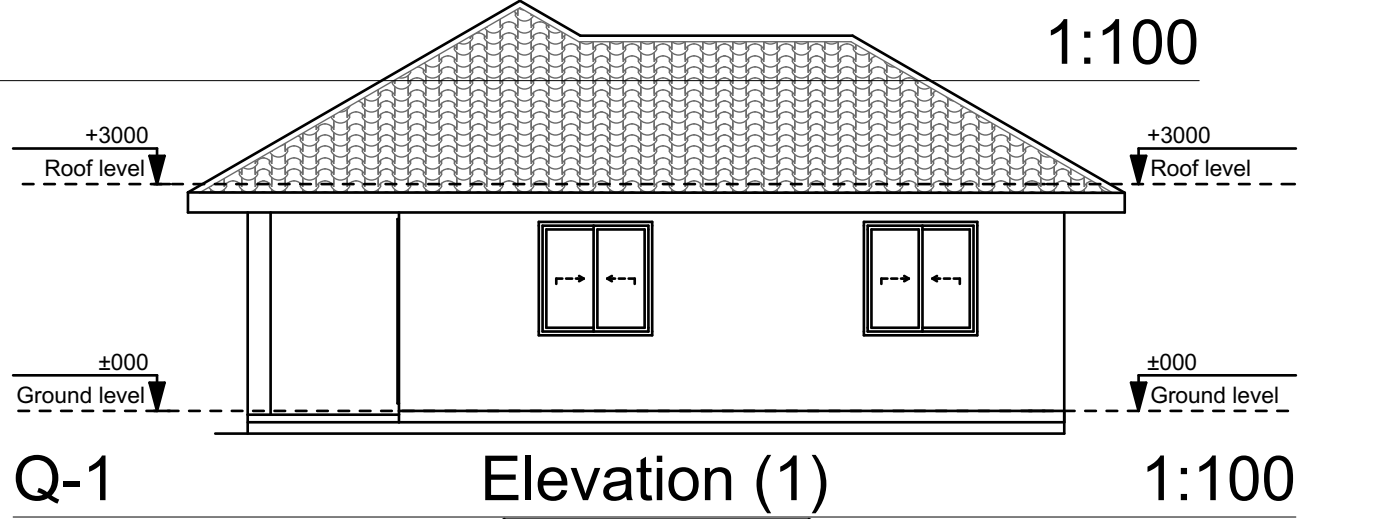

Q-1

Elevation (1)

1:100

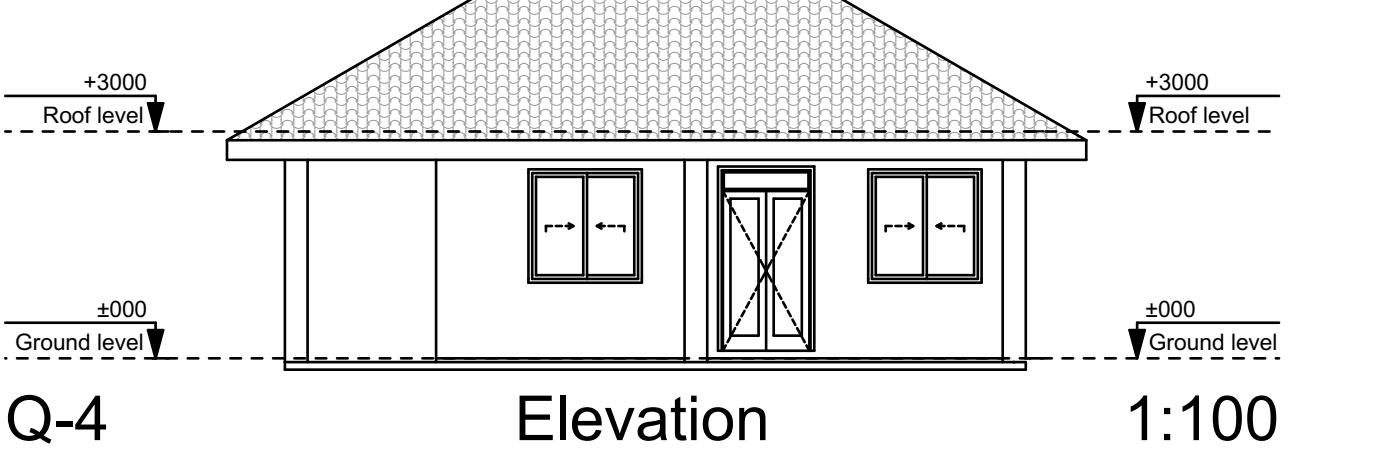

Q-4

Elevation

1:100

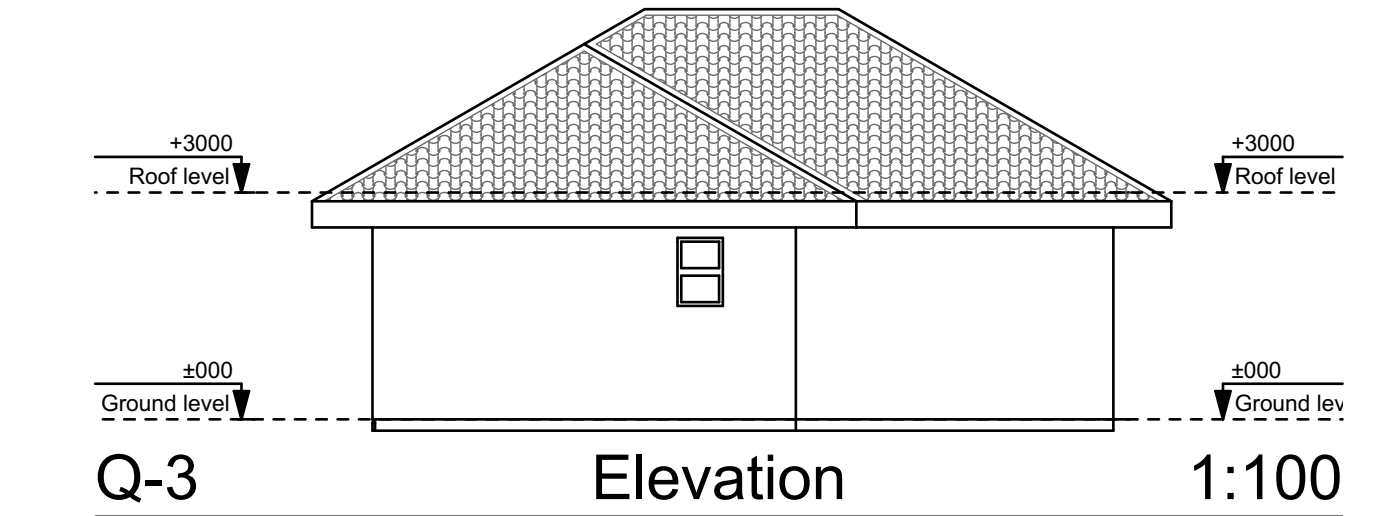

Q-3

Elevation

1:100

- Notes:-**
1. All dimensions to be checked on site, written dimensions to be followed in preference to scaled dimensions.
 2. unless otherwise stated all dimensions are in mm.
 3. All reinforced concrete work is to be in accordance with structural engineer's details.
 4. All sanitary work to be in accordance with M.O.H rules and regulations.
 5. the foundation depth to be determined on site.
 6. All roads, storm water, drainage and foul sewage to the civil engineer's drawings.
 7. Stair case and lobby doors to be self closing and 1/2 hour fire resistant.
 8. All internal plaster to be two coats steel float finished.
 9. All manholes within building area, driveway and parking to have heavy duty air tight covers and double sealed.
 10. All painting to be 3 coats.
 11. Samples of fittings, materials etc. to be produced & approved before commencing work.
 12. Steel trusses/portal frames & purlins to be painted with 2 coats of oil paint.
 13. Fire fighting equipment to be provided and installed by Building Fire Consultants where shown on plan.
 14. These architectural drawings shall be read in conjunction with the Structural drawings, Electrical-Mechanical drawings, Bills of Materials and Technical Specifications. Any discrepancy shall be reported immediately to the Architect.
 15. The Architect shall not accept any liability for works which he has not been expressly instructed to Supervise in writing and has accepted to proceed in writing, or for any omissions or deviations from his drawings/technical specifications. Nor shall he take responsibility for works handled by other nominated Consultants or Contractors.

Revision			
No.	Date	Particulars	Initials

PROJECT:

ARCHITECT

CLIENT:
HANDS OF LOVE

SIGNATURE:

DRAWING STAGE	CONSTRUCTION DRAWINGS
DRAWING DESCRIPTION	
Drawn by.	
K.E.J	
DRAWING NO.	SHEET NO.
	2 of 1

Ground Floor (3)
1:100

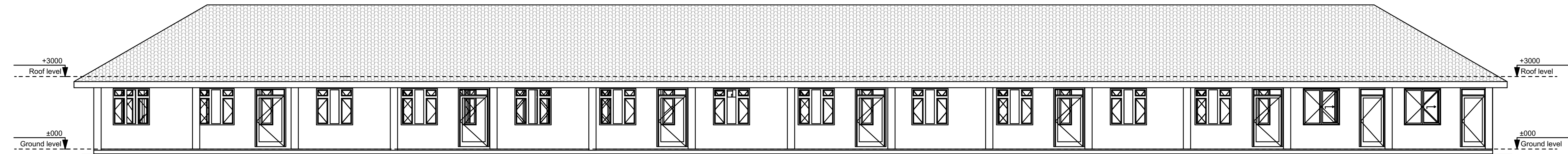
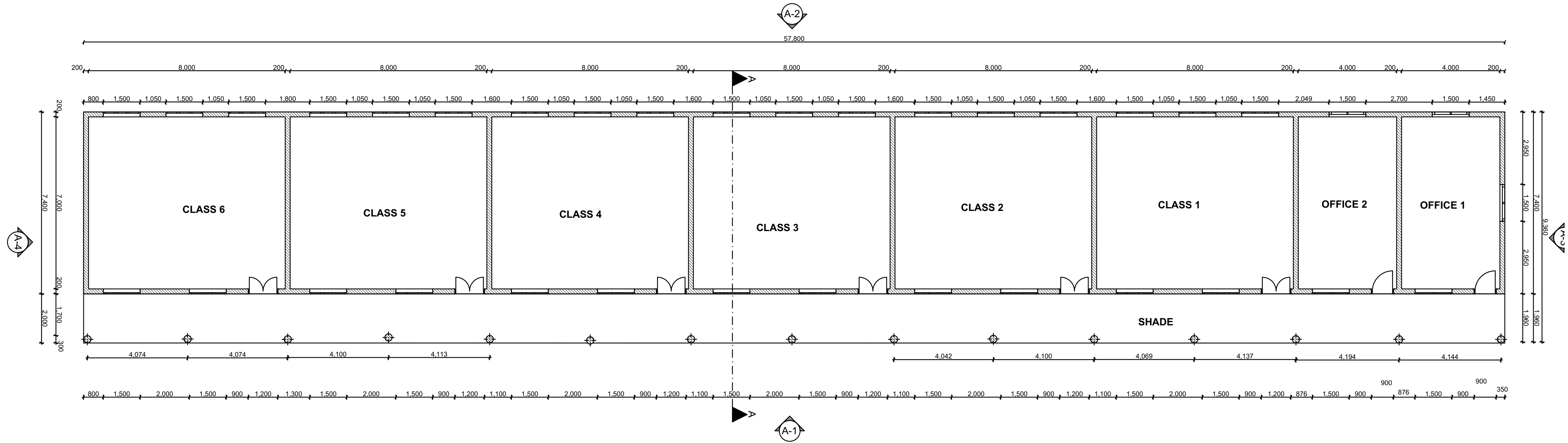

A-1 Elevation 1:100

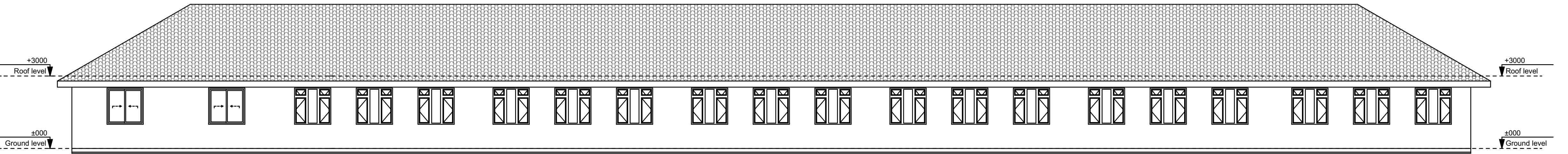

A-2 Elevation (1) 1:100

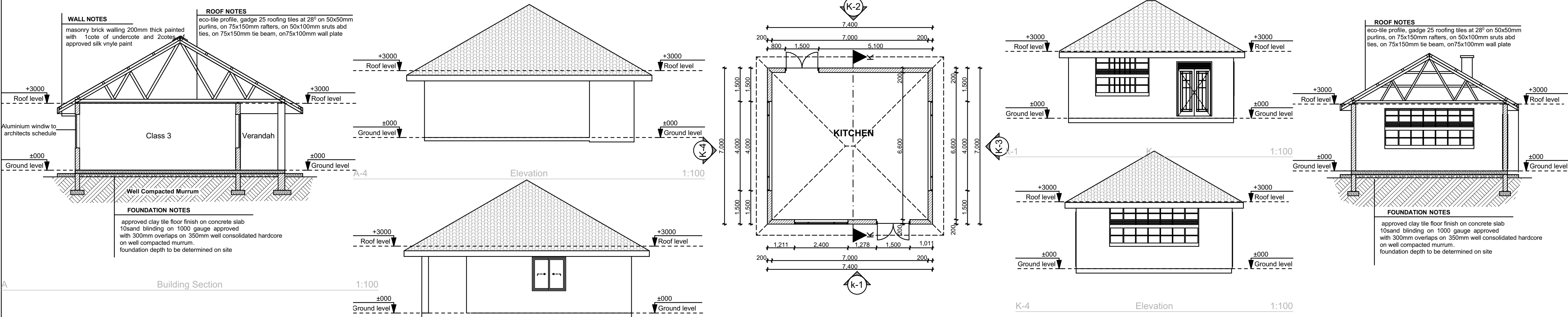

A Building Section 1:100

A-3 Elevation (2) 1:100

Ground Floor (4) 1:100

K-4 Elevation 1:100

K Building Section 1:100

Notes:-

1. All dimensions to be checked on site, written dimensions to be followed in preference to scaled dimensions.
2. unless otherwise stated all dimensions are in mm.
3. All reinforced concrete work is to be in accordance with structural engineer's details.
4. All sanitary work to be in accordance with M.O.H rules and regulations.
5. the foundation depth to be determined on site.
6. All roads, storm water, drainage and foul sewage to the civil engineer's drawings.
7. Stair case and lobby doors to be self closing and 1/2 hour fire resistant.
8. All internal plaster to be two coats steel float finished.
9. All manholes within building area, driveway and parking to have heavy duty air tight covers and double sealed.
10. All painting to be 3 coats.
11. Samples of fittings, materials etc. to be produced & approved before commencing work.
12. Steel trusses/portal frames & purlins to be painted with 2 coats of oil paint.
13. Fire fighting equipment to be provided and installed by Building Fire Consultants where shown on plan.
14. These architectural drawings shall be read in conjunction with the Structural drawings, Electrical-Mechanical drawings, Bills of Quantities & Technical Specifications. Any discrepancy shall be reported immediately to the Architect.
15. The Architect shall not accept any liability for works which he has not been expressly instructed to Supervise in writing and has accepted to proceed in writing, or for any omissions or deviations from his drawings/technical specifications. Nor shall he take responsibility for works handled by other nominated Consultants or Contractors.

Revision

No.	Date	Particulars	Initials

PROJECT:

ARCHITECT

CLIENT:

HANDS OF LOVE

SIGNATURE:

DRAWING STAGE	CONSTRUCTION DRAWINGS
DRAWING DESCRIPTION	
approved clay tile floor finish on concrete slab 10sand blinding on 1000 gauge approved with 300mm overlaps on 350mm well consolidated hardcore on well compacted murrum. foundation depth to be determined on site	
Drawn by.	
K.E.J	
DRAWING NO.	SHEET NO.
	of 1